

RANDALL PLACE

66'

66'

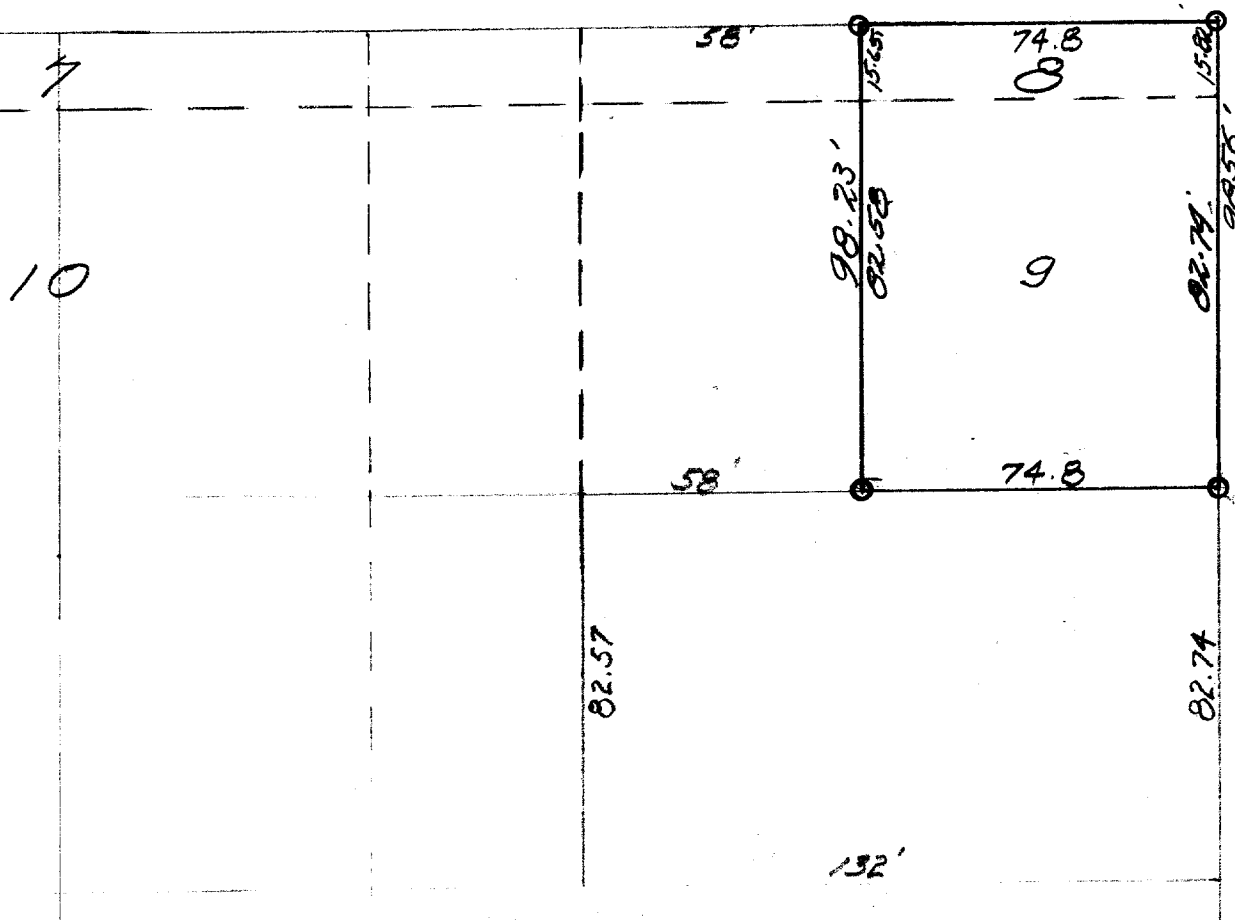

SOUTH CHURCH STREET



DESCRIPTION: Portions of Lots 8 and 9, Block 29, Rockwell's Addition to the City of Elkhorn, Walworth County, Wisconsin, described as follows to wit: Commencing at the intersection of the south line of Randall Place and the west line of South Church Street of said city, thence South in the west line of South Church Street 98.56 feet to the southeast corner of said Lot 9, thence West along the south line of said Lot 9, 74.80 feet to a point, thence North 98.23 feet to a point in the south line of said Randall Place, thence East along the south line of said Randall Place 74.80 feet to the place of beginning.

CERTIFICATE: I, hereby certify that I have on this the 1st day of June, 1954, surveyed the above described property and find that no encroachments exist.

SIGNED AND SEALED ON THIS THE 15TH DAY OF JUNE 1954

Joseph M. Biagi, Professional Engineer.
Elkhorn Wisconsin.

4-164B

R.W-35